Yamada-kun and the Seven Witches

Kuchizuke Diamond

Composed by Yuji Sugimoto
Arranged by WEAVER, Kei Kawano
Transcribed by Video Game Pianist

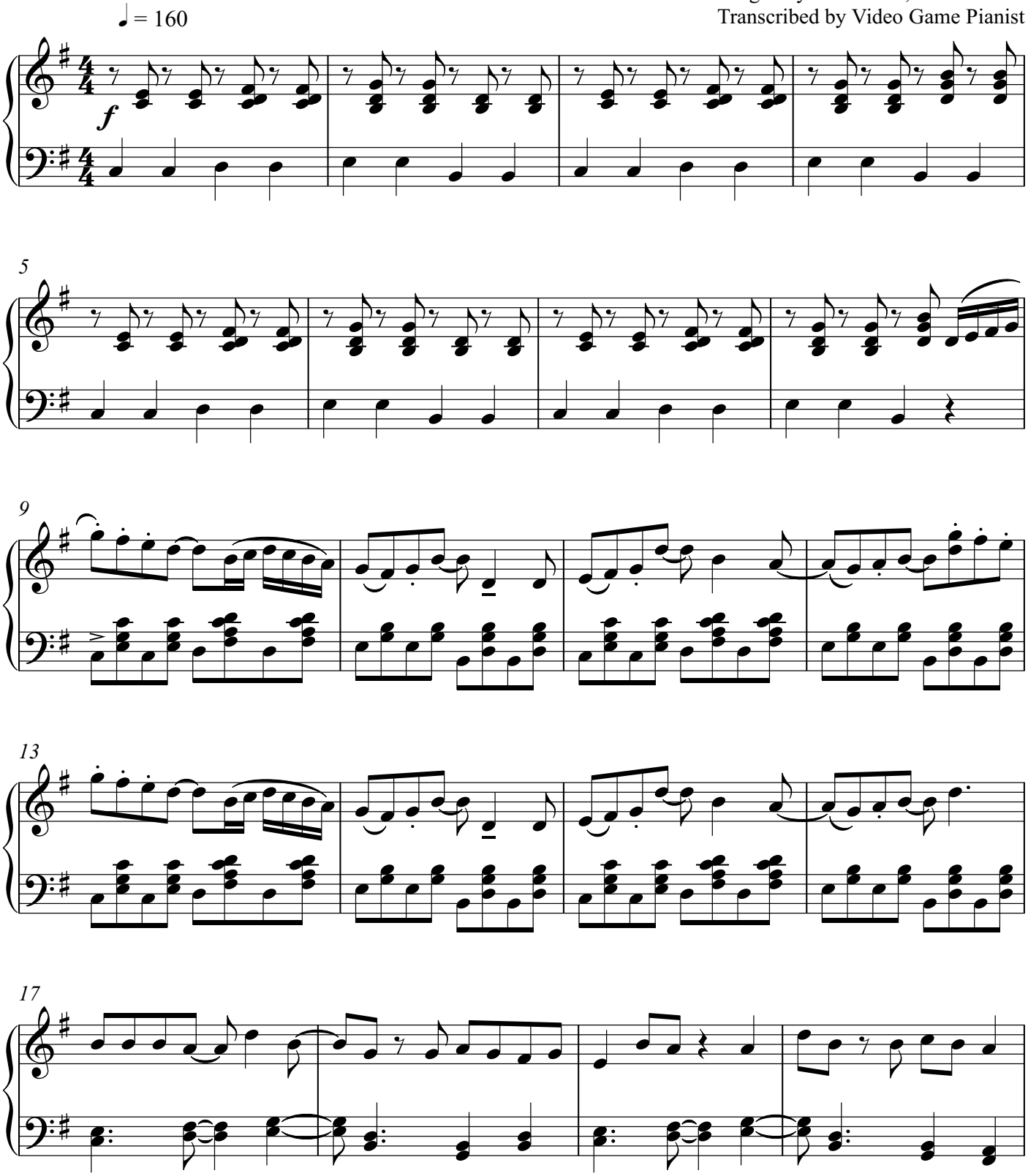

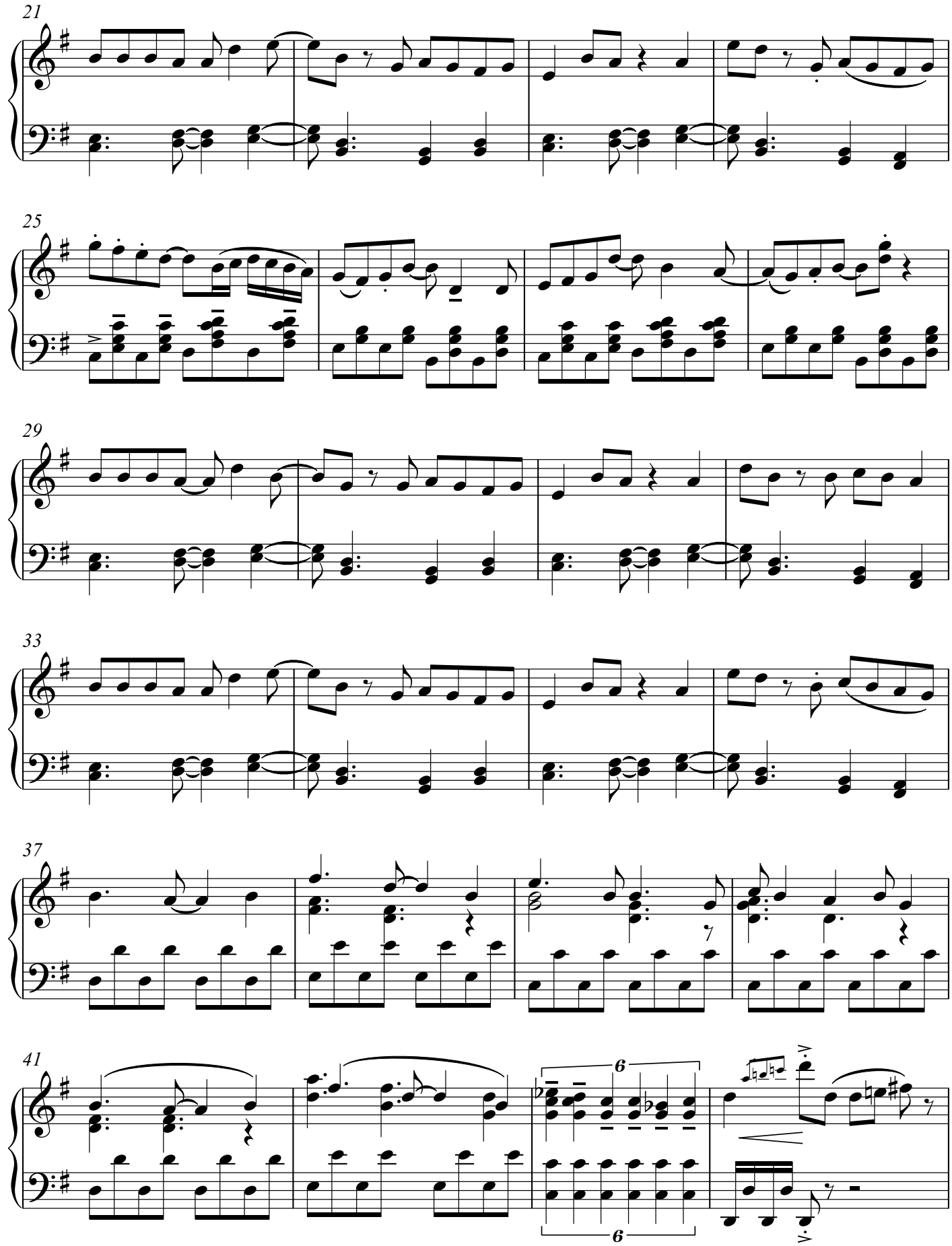
21
25
29
33
37
41
6
6

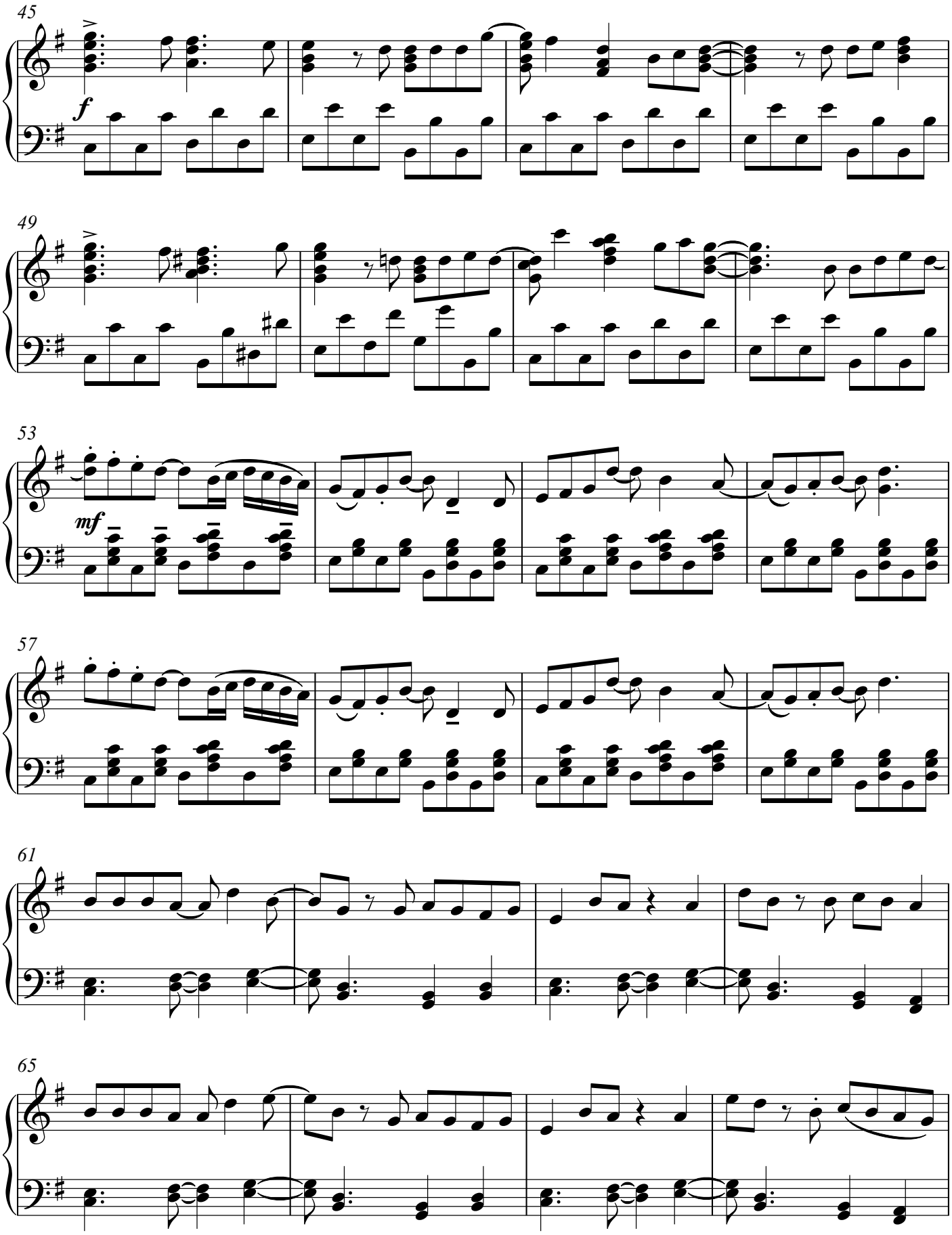
45
f
49
53
mf
57
61
65

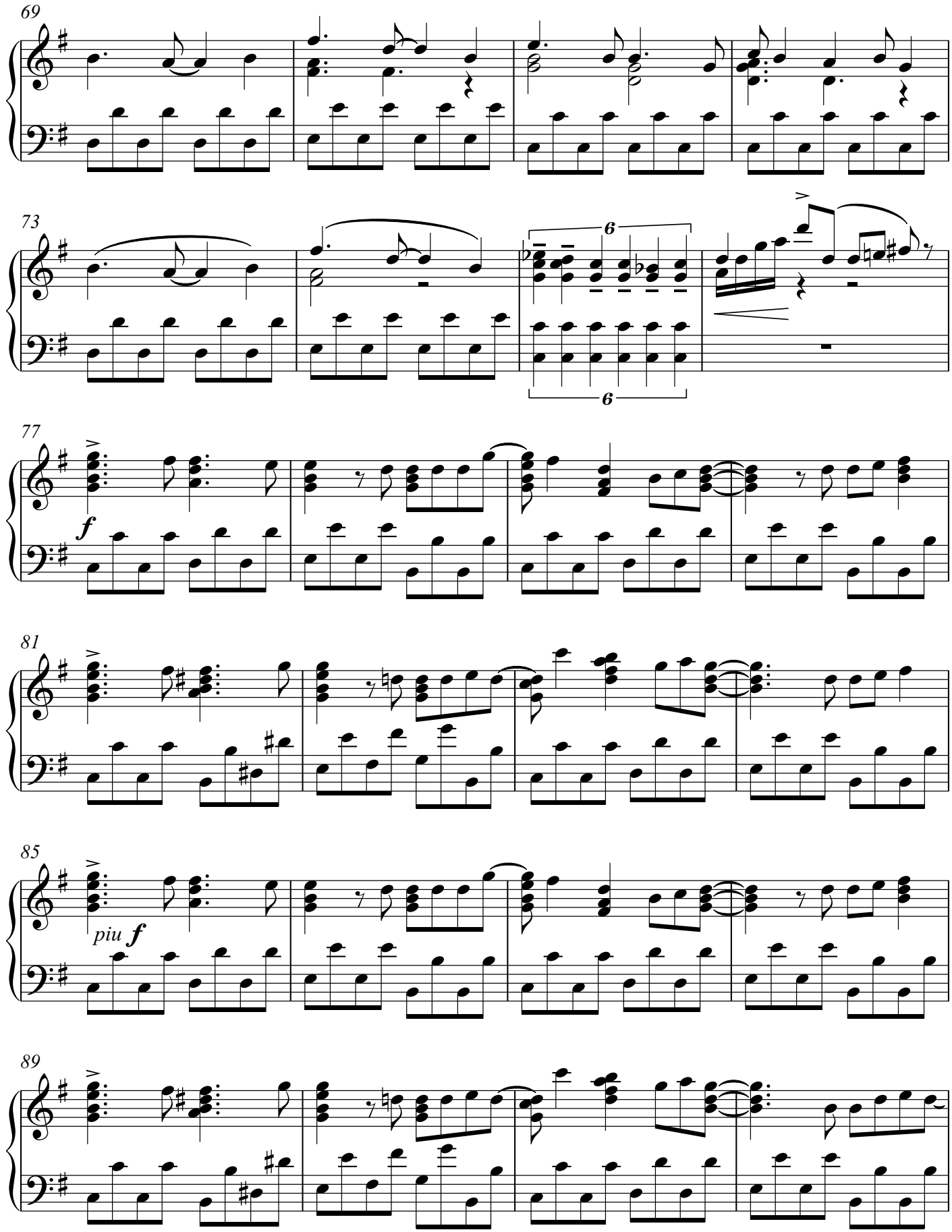
69
73
6
6
77
f
81
85
piu f
89

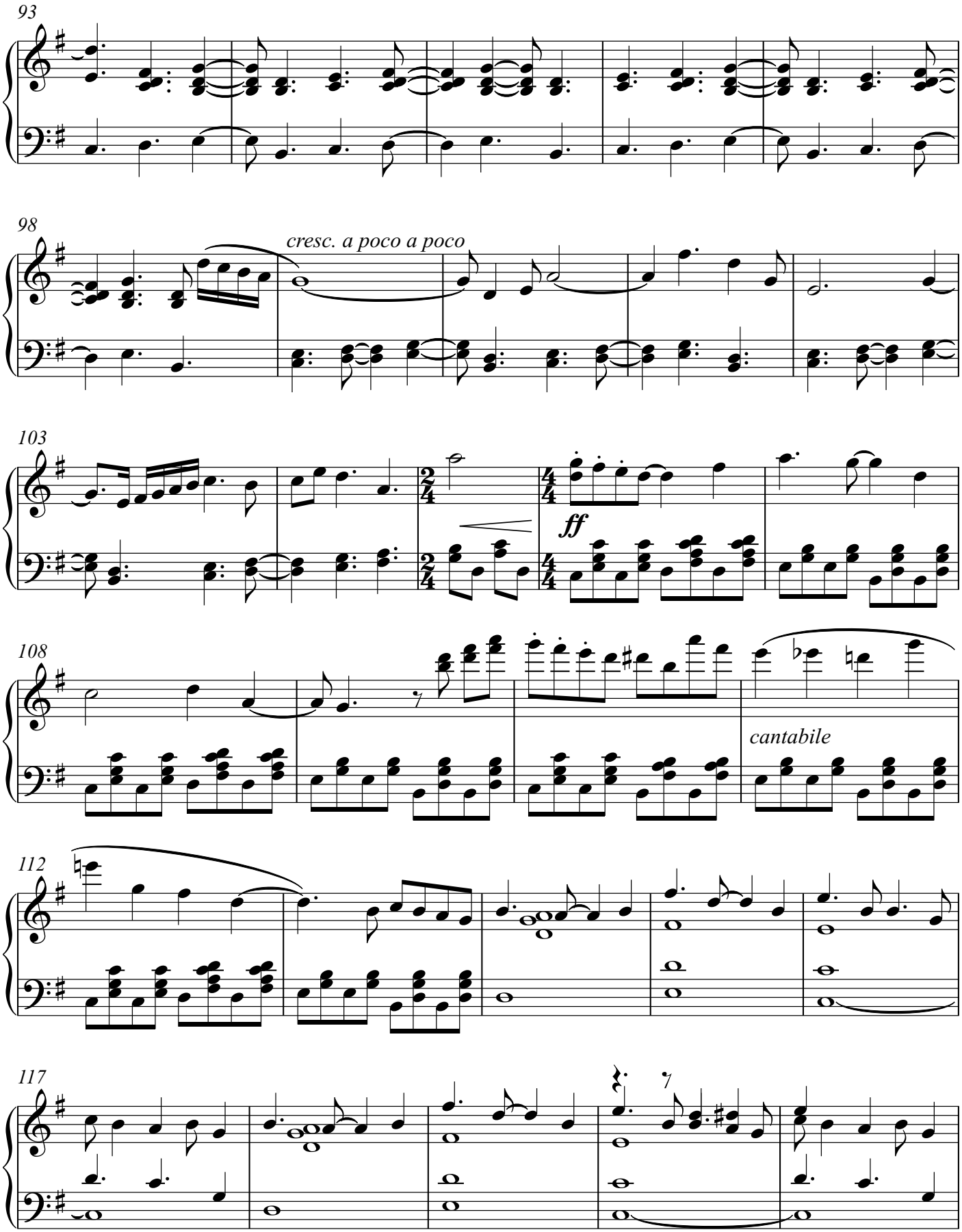
93
98
cresc. a poco a poco
103
ff
108
cantabile
112
117

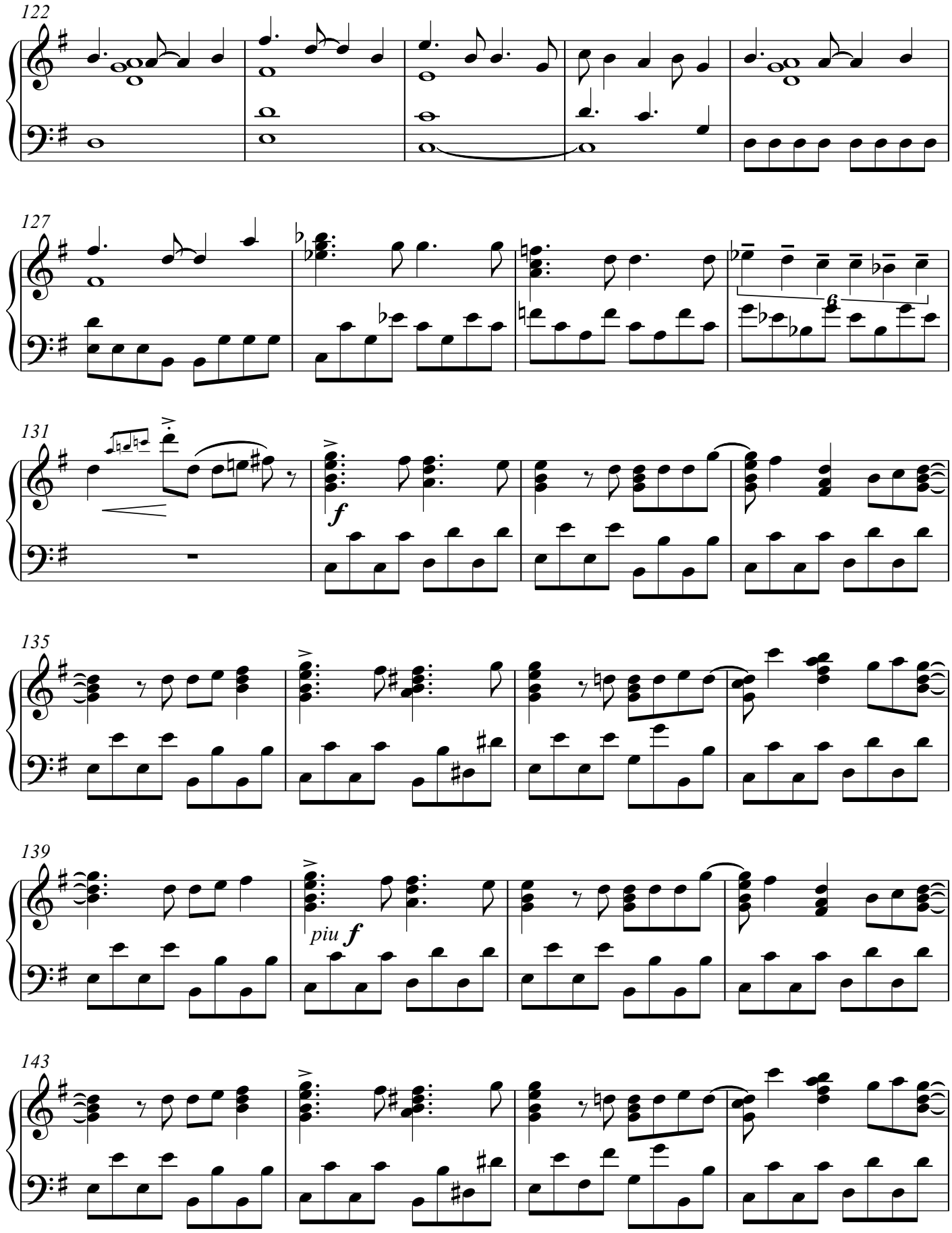
122
127
131
f
135
139
piu f
143

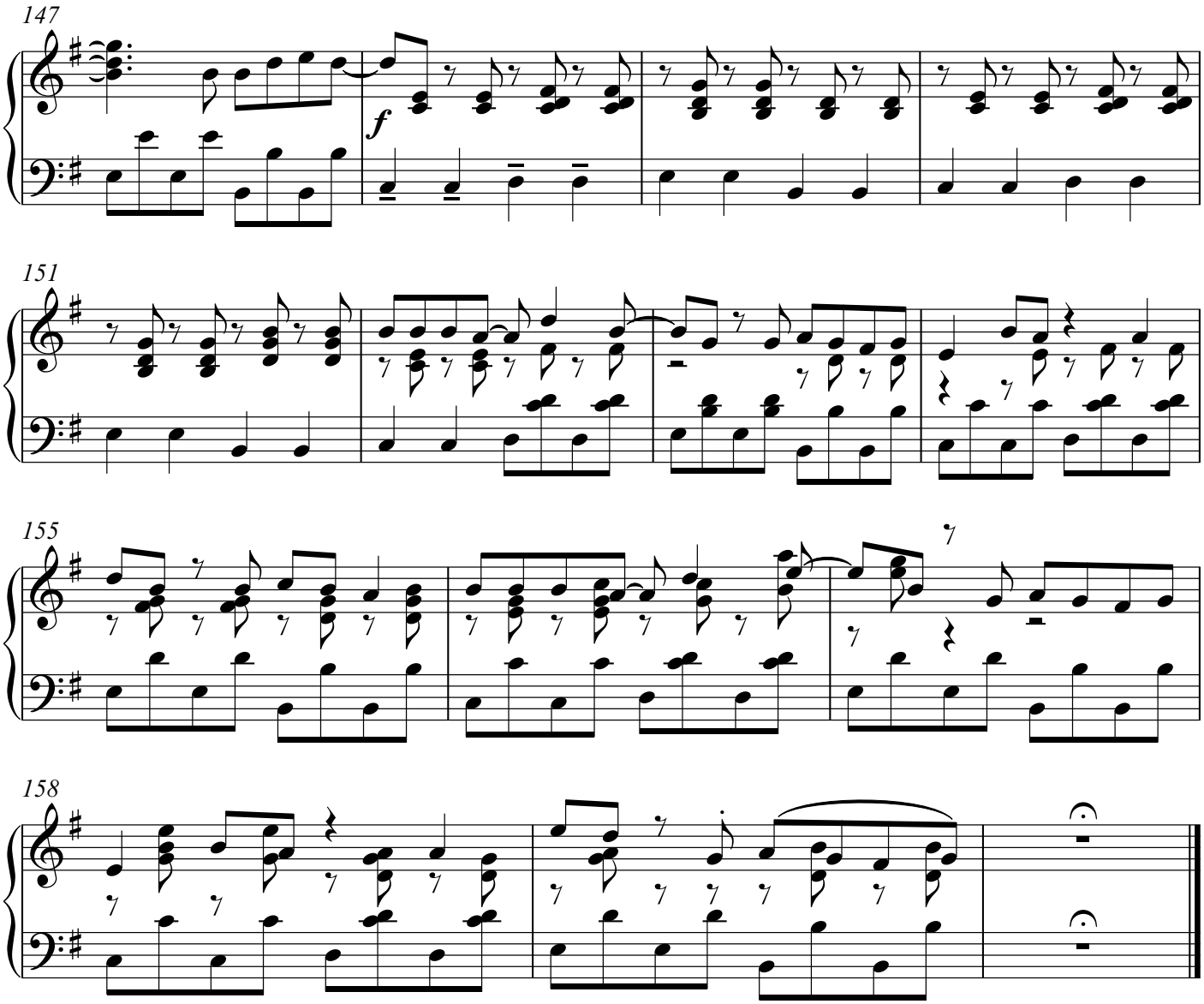
147
f
151
155
158